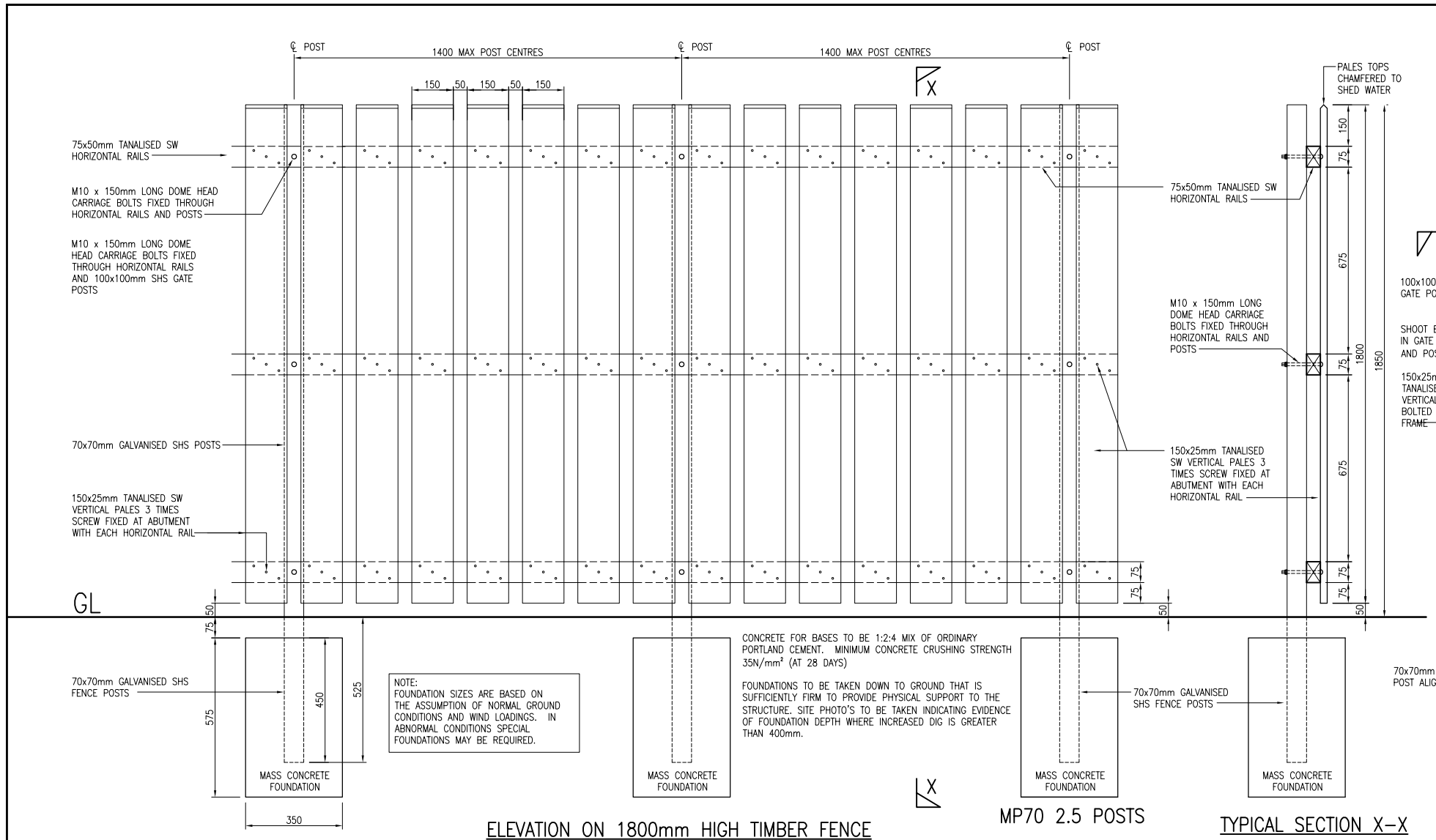

ELEVATION ON 1800mm HIGH TIMBER FENCE
(VIEWED FROM OUTSIDE THE COMPOUND)
(SCALE 1:10)

TYPICAL SECTION X–X
(SCALE 1:10)

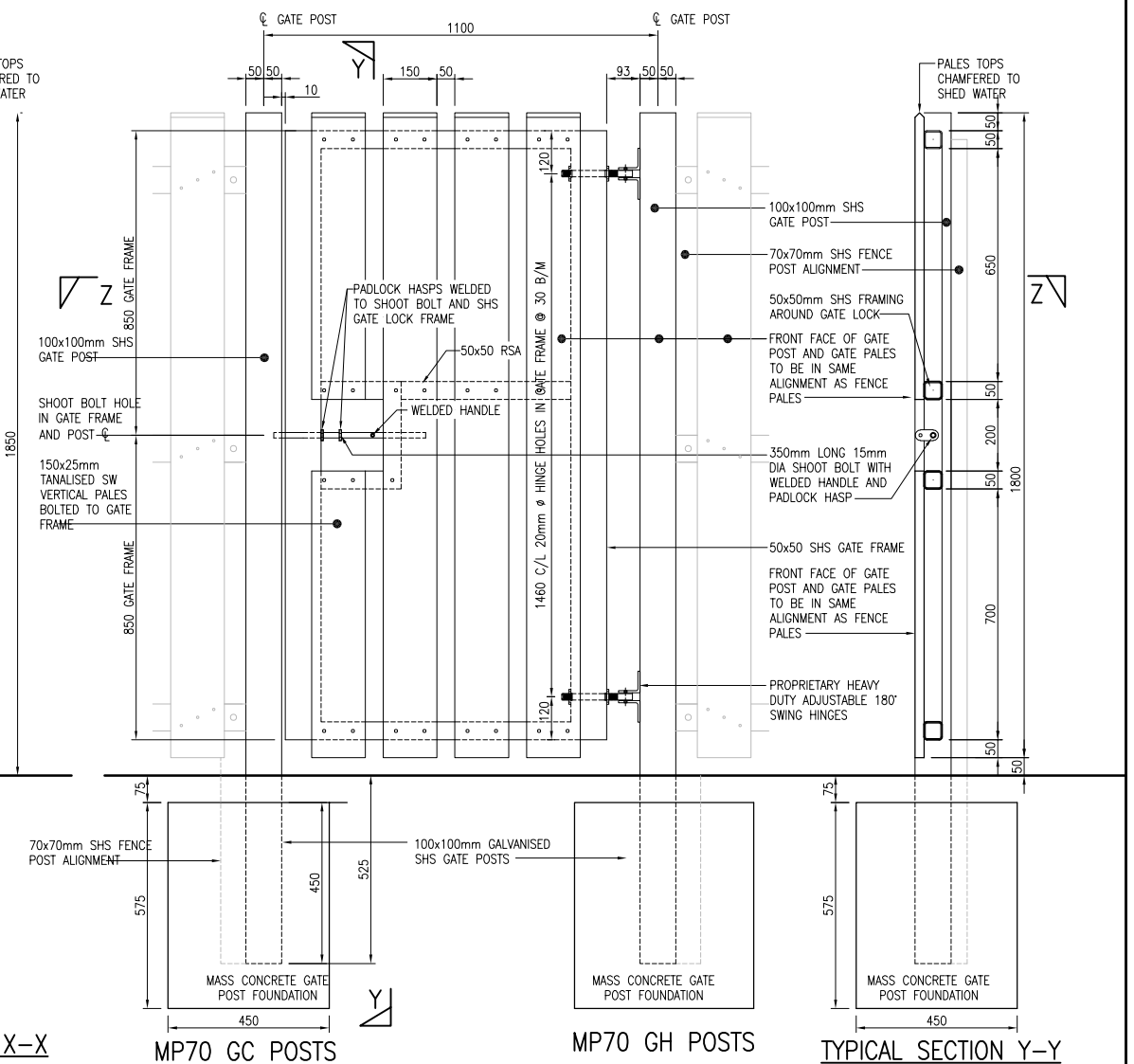

(SCALE 1:10)

TYPICAL DETAIL OF 1800 HIGH TIMBER GATE M4GA FOR 1350mm AND 1800mm FENCE
(VIEWED FROM OUTSIDE THE COMPOUND)
(1350mm HIGH GATE SIMILAR))
(SCALE 1:10)

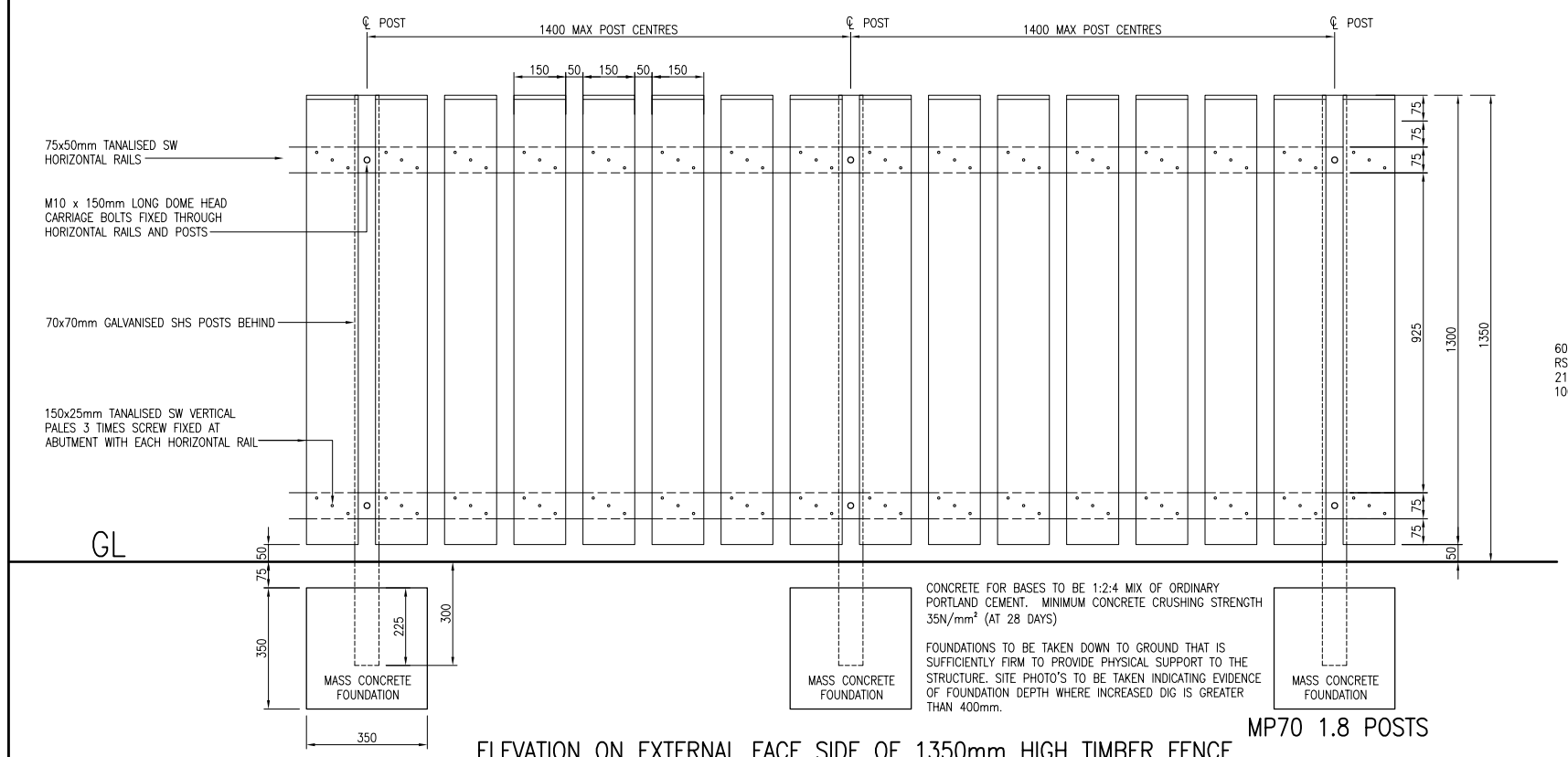

ELEVATION ON EXTERNAL FACE SIDE OF 1350mm HIGH TIMBER FENCE
(VIEWED FROM OUTSIDE THE COMPOUND)
(SCALE 1:10)

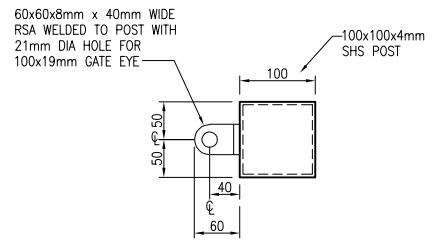

TYPICAL GATE HINGE–POST PLAN
MP70 GH
(1.8 OR 2.5 DEPENDING ON FENCE HEIGHT)
(SCALE 1:5)

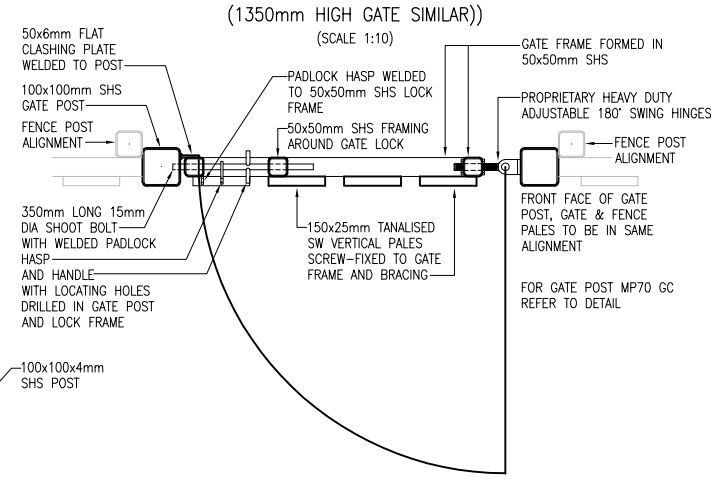

TYPICAL SECTION PLAN Z–Z
(SCALE 1:10)

GENERAL NOTES

DO NOT SCALE THIS DRAWING, TAKE FIGURED DIMENSIONS ONLY

GENERAL SPECIFICATION

TREATED TIMBER TO BS 5589

ALL METAL COMPONENTS TO BE MILD STEEL GRADE 43

ALL COMPONENTS HOT DIPPED GALVANISED AFTER FABRICATION TO BS 729

ALL BOLTS TO BE GRADE 8.8 GALVANISED AND HAVE PERMANENT NUTS OR LOCKNUTS

ALL WELDS 6MM FILLET FULL & CONTINUOUS, DRESSED SMOOTH AND FREE FROM SHARP EDGES

ALL OPEN ENDS TO HAVE BLACK PLASTIC STOPS

ALL TIMBER SECURING SCREWS TO BE STAINLESS STEEL

ALL GATES TO OPEN OUT FROM SUBSTATION – ALL LEAVES ACTIVE

electricity northwest
FREDERICK ROAD, SALFORD
M6 6QH
TEL 0161 6041370

CIVIL DISTRIBUTION SUBSTATION
TIMBER FENCE
1850mm & 1350mm HIGH

DRAWN	ASR	SCALE	AS SHOWN @A1	SITE NAME	–		
APPROVED	JAB	DATE	DEC 19	P.F.R. NO.	–	DWG STATUS	APPROVAL
OLD DWG NO	–	SHEET SIZE	A1	DWG NO	900350–025	REV	4